

NOTICE!!

These documents have been scanned!

Do not place un-scanned documents beneath this notice!

Do not remove this notice from this file!

GPO Jacket No. 560-102
Print Order 61540
Rise Business Services, LLC
Job=AZ15 5/20/2019



Box Number= AZ15073



Claim Begin-End: AMC453836-AMC453836

1 Initial Receipt



AZ15073-17

AMC446336-AMC453881

United States Department of the Interior
Bureau of Land Management
 DIV OF LANDS, MINRLS & ENERGY
 ONE N CENTRAL AVE
 PHOENIX, AZ 85004 -4427
 Phone: 602-417-9200

Receipt

No: 4381820

Transaction #: 4499303	
Date of Transaction: 02/26/2019	
CUSTOMER:	
PHILIP TORRE 12918 W BEECHWOOD DR SUN CITY WEST, AZ 85375-3238 US	

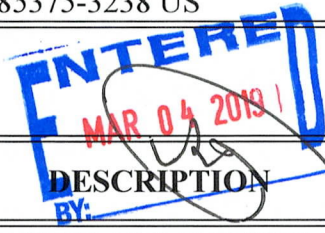

LINE #	QTY	DESCRIPTION	REMARKS	UNIT PRICE	TOTAL
1	1.00	LOCATABLE MINERALS / MINING CLAIMS-NEW, UNADJUD, ONE OR MORE AUTH NOS / NEW MINING CLAIM PROCESSING FEE CASES: AMC453836/\$20.00		- n/a -	20.00
2	1.00	LOCATABLE MINERALS / MINING CLAIMS-NEW, UNADJUD, ONE OR MORE AUTH NOS / NEW MINING CLAIMS LOCATION FEE CASES: AMC453836/\$37.00		- n/a -	37.00
3	1.00	LOCATABLE MINERALS / MINING CLAIMS-NEW, UNADJUD, ONE OR MORE AUTH NOS / NEW MINING CLAIMS MAINTENANCE FEE CASES: AMC453836/\$155.00		- n/a -	155.00
TOTAL:					\$212.00

PAYMENT INFORMATION			
NOTE: Items will appear on credit card statement as "Bureau of Land Mgmt CO".			
1	AMOUNT:	212.00	POSTMARKED: N/A
	TYPE:	CREDIT CARD	RECEIVED: 02/26/2019
	NAME:	TORRE, PHILIP 12918 W BEECHWOOD DR SUN CITY WEST AZ 85375-3238 US	
	CARD NO:	XXXXXXXXXXXX4101	AUTH CODE: 02097C
	NAME ON CARD:	PHILIP J TORRE	
	SIGNATURE:		

INTERE
MAR 01 2018
BY

INTERE
MAR 01 2018
BY

NOTICE!!

These documents have been scanned!

Do not place un-scanned documents beneath this notice!

Do not remove this notice from this file!

GPO Jacket No. 560-102
Print Order 61540
Rise Business Services, LLC
Job=AZ15 5/20/2019



Box Number= AZ15073



Claim Begin-End: AMC453836-AMC453836

2 Correspondence



AZ15073-17

AMC446336-AMC453881

**NO
DOCUMENTS
FOUND**

NO DOCUMENTS FOUND
NO DOCUMENTS FOUND

NOTICE!!

These documents have been scanned!

Do not place un-scanned documents beneath this notice!

Do not remove this notice from this file!

GPO Jacket No. 560-102
Print Order 61540
Rise Business Services, LLC
Job=AZ15 5/20/2019



Box Number= AZ15073



Claim Begin-End: AMC453836-AMC453836

3 Transfers



AZ15073-17

AMC446336-AMC453881

**NO
DOCUMENTS
FOUND**

NO DOCUMENTS FOUND
NO DOCUMENTS FOUND

NOTICE!!

These documents have been scanned!

Do not place un-scanned documents beneath this notice!

Do not remove this notice from this file!

GPO Jacket No. 560-102
Print Order 61540
Rise Business Services, LLC
Job=AZ15 5/20/2019



Box Number= AZ15073



Claim Begin-End: AMC453836-AMC453836

4 Annual Filings



AZ15073-17

AMC446336-AMC453881

DEPARTMENT OF THE INTERIOR
BUREAU OF LAND MANAGEMENT
MINING CLAIMS

Run Date/Time: 7/11/2019

MC Maintenance Fees Paid Through the BLM Pay Portal
(by Date Paid)

Page 41 Of 61

CBS Receipt: 4456920

Printed For Lead File # AMC453836

Agency Tracking ID: 1558110798

Assessment Year: 2020

Number of BLM Serial Nr: 1

Paid On: 5/17/2019

Total Amount Paid: \$155.00

Claim Name	BLM Serial No	Lead File No	Amount Paid
L & J # 2	AMC453836	AMC453836	\$155.00

United States Department of the Interior
Bureau of Land Management
 BUSINESS & SUPPORT SVCS DIV
 ONE N CENTRAL AVE SUITE 800
 PHOENIX, AZ 85004 -4427
 Phone: 602-417-9200

Receipt

No: 4456920

Transaction #: 4576647	
Date of Transaction: 05/17/2019	
CUSTOMER:	
PHILIP J TORRE PO BOX 161 HAMPSTEAD,NH 03841 US	

LINE #	QTY	DESCRIPTION	REMARKS	UNIT PRICE	TOTAL
1	1.00	LOCATABLE MINERALS / MINING CLAIMS- NOT NEW-UNADJUD,ONE AUTH NO. ONLY / MINING CLAIM MONEY RECEIVED CASES: AMC453836/\$155.00		- n/a -	155.00
TOTAL:					\$155.00

PAYMENT INFORMATION			
NOTE: Items will appear on credit card statement as "BLM O Mining Claim".			
1	AMOUNT:	155.00	POSTMARKED: N/A
	TYPE:	CREDIT CARD	RECEIVED: 05/17/2019
	NAME:	PHILIP J TORRE PO BOX 161 HAMPSTEAD NH 03841 US	
	CARD NO:	XXXXXXXXXXXX4101	AUTH CODE: 06665C
	NAME ON CARD:	PHILIP J TORRE	
	SIGNATURE:	INTERNET	

REMARKS

This receipt was generated by the automated BLM Collections and Billing System and is a paper representation of a portion of the official electronic record contained therein.

AMC 453836

UNITED STATES
DEPARTMENT OF THE INTERIOR
BUREAU OF LAND MANAGEMENT

CREDIT CARD PAYMENT
For Mining Claim Maintenance Fee

THIS IS A CHANGE OF ADDRESS

TELEPHONE SUBMISSION - ACCURACY OF THE BELOW INFORMATION IS THE RESPONSIBILITY OF THE CLAIMANT/OWNER

NAME PHILIP J. TORRE
ADDRESS P.O. BOX 161
CITY HAMPSTEAD STATE NH ZIP 03841
PHONE # 603 - 329-6092

SEND RECEIPT TO Above address
 Other (Include Name and Mailing Address):

AMC NUMBER 453836 CLAIM/SITE NAME L & J #2

1 # of Claim/Site
x ~~10.00~~ 165.00 Each
\$ 10.00 Total Charged EG (INITIALS)
RATE INCREASE DIFFERENCE.
RECEIPT # 4503987

DATE STAMP
RECEIVED
2019 JUL -9 P 12:56
PHOENIX, ARIZONA
STATE OFFICE
ENTERED
JUL 26 2019
BY: [Signature]

***** FOR OFFICIAL USE ONLY *****
DATE _____ INITIALS _____ VERIFIED _____

United States Department of the Interior
Bureau of Land Management
 DIV OF LANDS, MINRLS & ENERGY
 ONE N CENTRAL AVE
 PHOENIX, AZ 85004 -4427
 Phone: 602-417-9200

Receipt

No: 4503987

Transaction #: 4624359	
Date of Transaction: 07/09/2019	
CUSTOMER:	
PHILIP J TORRE PO BOX 161 HAMPSTEAD,NH 03841-0161 US	

LINE #	QTY	DESCRIPTION	REMARKS	UNIT PRICE	TOTAL
1	1.00	LOCATABLE MINERALS / MINING CLAIMS-NOT NEW-UNADJUD,ONE AUTH NO. ONLY / MINING CLAIM MONEY RECEIVED CASES: AMC453836/\$10.00	2020 MAINT FEE (INCREASE) BALANCE	- n/a -	10.00
TOTAL:					\$10.00

PAYMENT INFORMATION			
NOTE: Items will appear on credit card statement as "Bureau of Land Mgmt CO".			
1	AMOUNT:	10.00	POSTMARKED: N/A
	TYPE:	CREDIT CARD	RECEIVED: 07/09/2019
	NAME:	TORRE, PHILIP J PO BOX 161 HAMPSTEAD NH 03841-0161 US	
	CARD NO:	XXXXXXXXXXXX4101	AUTH CODE: 06614C
	NAME ON CARD:	PHILIP J TORRE	
	SIGNATURE:	OVER THE PHONE	

REMARKS

This receipt was generated by the automated BLM Collections and Billing System and is a paper representation of a portion of the official electronic record contained therein.

NOTICE!!

These documents have been scanned!

Do not place un-scanned documents beneath this notice!

Do not remove this notice from this file!

GPO Jacket No. 560-102
Print Order 61540
Rise Business Services, LLC
Job=AZ15 5/20/2019



Box Number= AZ15073



Claim Begin-End: AMC453836-AMC453836

5 Miscellaneous



AZ15073-17

AMC446336-AMC453881

**NO
DOCUMENTS
FOUND**

NO DOCUMENTS FOUND
NO DOCUMENTS FOUND

NOTICE!!

These documents have been scanned!

Do not place un-scanned documents beneath this notice!

Do not remove this notice from this file!

GPO Jacket No. 560-102
Print Order 61540
Rise Business Services, LLC
Job=AZ15 5/20/2019



Box Number= AZ15073



Claim Begin-End: AMC453836-AMC453836

6 Location Notices-Amendments and Supporting Documents

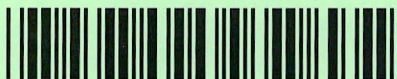

AZ15073-17

AMC446336-AMC453881

MINING CLAIM STATUS REPORT

Data Entered: 3/4/2019

MTP Checked By: EG
GEO Checked By: DOWN

LEAD SERIAL NUMBER: AMC 453836 thru AMC

NUMBER OF CLAIMS & TYPE:

- LODE
PLACER
ASSOCIATION PLACER
MILL SITE
TUNNEL SITE

CHARGES:

Processing Fee @ \$20 = \$ 20
Location Fee @ \$37 = \$ 37
Maintenance Fee @ \$155 = \$ 155
Add'l Maint Fee for Assoc Placer = \$
SUBTOTAL \$ 212
Other Fees \$
Other Fees \$
TOTAL \$

TOTAL ACREAGE: 20 Per Claim (Placer Only)

NUMBER OF LOCATORS: 2

DOCUMENTS RECEIVED VIA: Over-the-Counter [X] Mail [] TIMELY FILED: Yes [X] No []

LEGAL DESCRIPTION: T 8N R 4W SEC 6
T R SEC
T R SEC
T R SEC
T R SEC

BLM [X] FOREST SERVICE [] SUBJ TO PL 359: Yes [] No [X]
WILDERNESS AREA []

SPLIT ESTATE: N/A [X] SX [] PX [] OTHER []
SRHA [] Was proper Notice filed if located on SHRA Land? Yes [] No []

RECONVEYED MINERALS ON BLM LAND REQUIRE OPENING ORDER FROM 1944 TO 1993:
Open to Entry On N/A [X]

COMMENTS/STATUS: VOID [] PARTIALLY VOID [] PVT MINERALS [] WITHDRAWN LANDS []
OTHER [] claim is in lot, may require metes & bounds description. Also, 1615 ft looks too far to North section line.

[] Claimant acknowledges that portions of the following claim(s) site(s) may be void or voidable.

Printed Name of Claimant Signature of Claimant

*****FINAL ADJUDICATION*****

DATE 10/16/19 INITIALS

AMC 453836

MINING CLAIM STATUS REPORT

Data Entered: 3/4/2019

MTP Checked By: EG
GEO Checked By: DOWN

LEAD SERIAL NUMBER: AMC 453836 thru AMC

NUMBER OF CLAIMS & TYPE:

1 LODE
1 PLACER
ASSOCIATION PLACER
MILL SITE
TUNNEL SITE

CHARGES:

Processing Fee @ \$20 = \$ 20
Location Fee @ \$37 = \$ 37
Maintenance Fee @ \$155 = \$ 155
Add'l Maint Fee for Assoc Placer = \$
SUBTOTAL \$ 212
Other Fees \$
Other Fees \$
TOTAL \$

TOTAL ACREAGE: 20 Per Claim
(Placer Only)

NUMBER OF LOCATORS: 2

DOCUMENTS RECEIVED VIA: Over-the-Counter Mail TIMELY FILED: Yes No

LEGAL DESCRIPTION: T 8N R 4W SEC 6
T _____ R _____ SEC _____
T _____ R _____ SEC _____
T _____ R _____ SEC _____
T _____ R _____ SEC _____

BLM FOREST SERVICE SUBJ TO PL 359: Yes No
WILDERNESS AREA

SPLIT ESTATE: N/A SX PX OTHER
SRHA Was proper Notice filed if located on SHRA Land? Yes No

RECONVEYED MINERALS ON BLM LAND REQUIRE OPENING ORDER FROM 1944 TO 1993:
Open to Entry On _____ N/A

COMMENTS/STATUS: VOID PARTIALLY VOID PVT MINERALS WITHDRAWN LANDS
OTHER

[] Claimant acknowledges that portions of the following claim(s) site(s) may be void or voidable.

Printed Name of Claimant _____ Signature of Claimant _____

*****FINAL ADJUDICATION*****

DATE _____ INITIALS _____

AMC 453836

LOCATION NOTICE FOR PLACER MINING CLAIM

Amendment BLM Serial # _____

NOTICE IS HEREBY GIVEN that the L+J#2

_____ placer mining claim has been located by

Philip Torre whose current mailing address is 12918 W. BEECHWOOD DR. SUN CITY WEST, AZ. 85375

RECEIVED
BLM AZ STATE OFFICE
019 FEB 26 P 2:26
PHOENIX, ARIZONA

BLM
Date
Stamp

The general course of this claim is E/W and it is situated in YAVAPAI County, Arizona. This claim is 1320 feet in length and 660 feet in width.

20 Total Claim Acreage. This claim runs from the location monument on which this location notice is posted at the SW corner of the claim approximately 660 feet in a N direction to the N end line and 1320 feet in a E direction to the E end line. This claim is marked by four monuments, one at each corner of the claim.

The location monument on which this notice is posted is situated within Section 6, Township 8 N, Range 4 W, Gila Salt River Base and Meridian, Arizona. This claim encompasses portions of the following legal subdivision(s) if located by legal subdivision or the following quarter section(s), section(s), Township(s) and Range(s) S/2 SW 1/4 NE/4 SEC 6 T8N R4W, Gila Salt River Base and Meridian, Arizona.

The locality of this claim with reference to some natural object or permanent monument and additional information (if any) concerning its locality are as follows: 1665 FROM NE/CORNER TO N SEE LINE THEN 1320' E TO SECTION MKER 6/5

The above information is shown on the attached map.

DATED AND POSTED on the ground this 23 day of FEB., 2019.

LOCATOR(s) AGENT

Print Name(s) Philip Torre Carroll Pyle

Signature(s) Philip Torre Carroll Pyle

Form MCF102
Revised July 2014

AMC453836

MINING CLAIM MAP

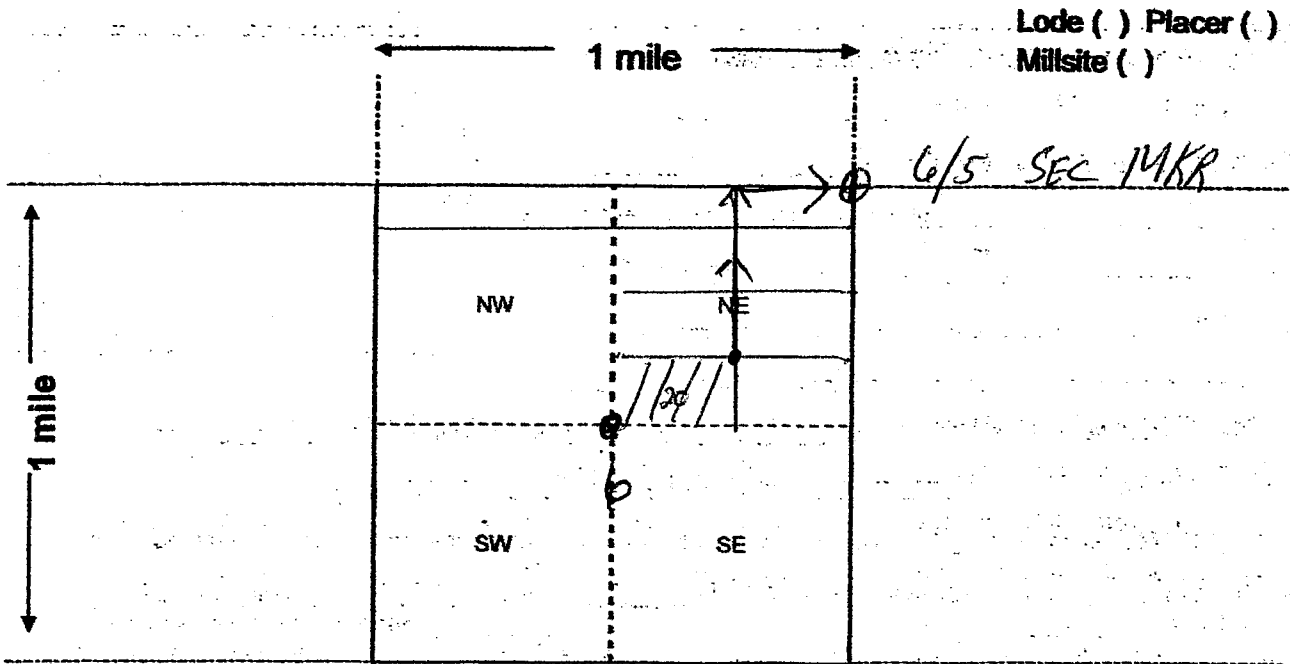

Scale: 1" = 2000 feet



1. The above map depicts the L+J # 2 mining claim, which is located in Section (s) 6, Township 8 N, Range 4 W, Gila and Salt River Base and Meridian, YAVAPAI County, Arizona. Total claim acreage is 20

2. The type of corner and location monuments used are as follows: 2" PVC PIPE
YELLOW TOP

3. The bearings and distances in degrees and feet between claim corners and to a public land survey monument are as depicted on the map.

4. If the claim is a placer or millsite claim with exterior limits conforming to legal subdivisions of the public survey, provide a legal description of the claim S/2 of SW/4 of NE/4
SEC 6 T8 N R4W

Form MCF100a
Revised July 2014

This form is available from the Arizona Geology Survey and may be reproduced.

AMC453836



NEW CLAIM
L+J 2



LR2000 Internal

CR Geographic Report with Land

[Download User Guide \(pdf\)](#)

Purpose: This report produces a geographic listing of case information based on retrieval by Meridian/Township/Range. This report format will display the case type, case disposition, meridian, township, range, section, survey type, survey number, surface management agency, pending actions, serial number, and total case acres.

To refresh the query, do a **Ctrl-R**. It resets the page and clears any criteria fields that may have entries.

No Results

The specified criteria didn't result in any data. This is often caused by applying filters and/or selection steps that are too restrictive or that contain incorrect values. Please check your analysis filters and selection steps, and try again. The filters or selection steps currently being applied are shown below.

Filters

Disposition is equal to **AUTHORIZED, CANCELLED, EXPIRED, PENDING, REJECTED, RELINQUISHED, WITHDRAWN**
and Meridian Township Range Section is equal to **14 0080N 0040W 006 NE**
and Admin State is equal to **AZ**

[Return - Refresh](#)

TOWNSHIP 8 NORTH RANGE 4 WEST OF THE GILA AND SALT RIVER MERIDIAN, ARIZONA

MARICOPA/YAVAPAI COUNTY

STATUS OF PUBLIC DOMAIN
LAND AND MINERAL TITLES

INDEX TO SEGREGATED TRACTS				
SURVEY	ORIGINAL SURVEY			
TRACT NO.	T	R	SFC	SUBDIVISION

FOR ORDERS AFFECTING DISPOSAL OR USE OF
UNDEVELOPED LANDS, WITHIN WHICH FOR CLASSIFICATION,
MINERALS, WATER AND/OR OTHER PUBLIC PURPOSES,
REFER TO INDEX OF MISCELLANEOUS DOCUMENTS

DIST NO 2

MDS 282 NE
283 NW
284 SW
285 SE

D 1/3/1958 Opns to MF, Subj to Slips
Sec 18 : Lots 1-7, S1/2NE1/4, SE1/4NW1/4,
E1/2SW1/4, SE1/4

D 185 Opns to MF, Subj to Slips
Sec 7 : Lots 5-18

Road Slips
A 1810, P 1811, P 1812, A 1813, P 1815, A 1816
A 1817, A 1818, A 1819, A 1820, AMC 122809,
AMC 281217, AMC 281218, AMC 281219

Rincl Slips
AMC 283488, AMC 127014, AMC 127021-
AMC 127029, AMC 127043-AMC 127057

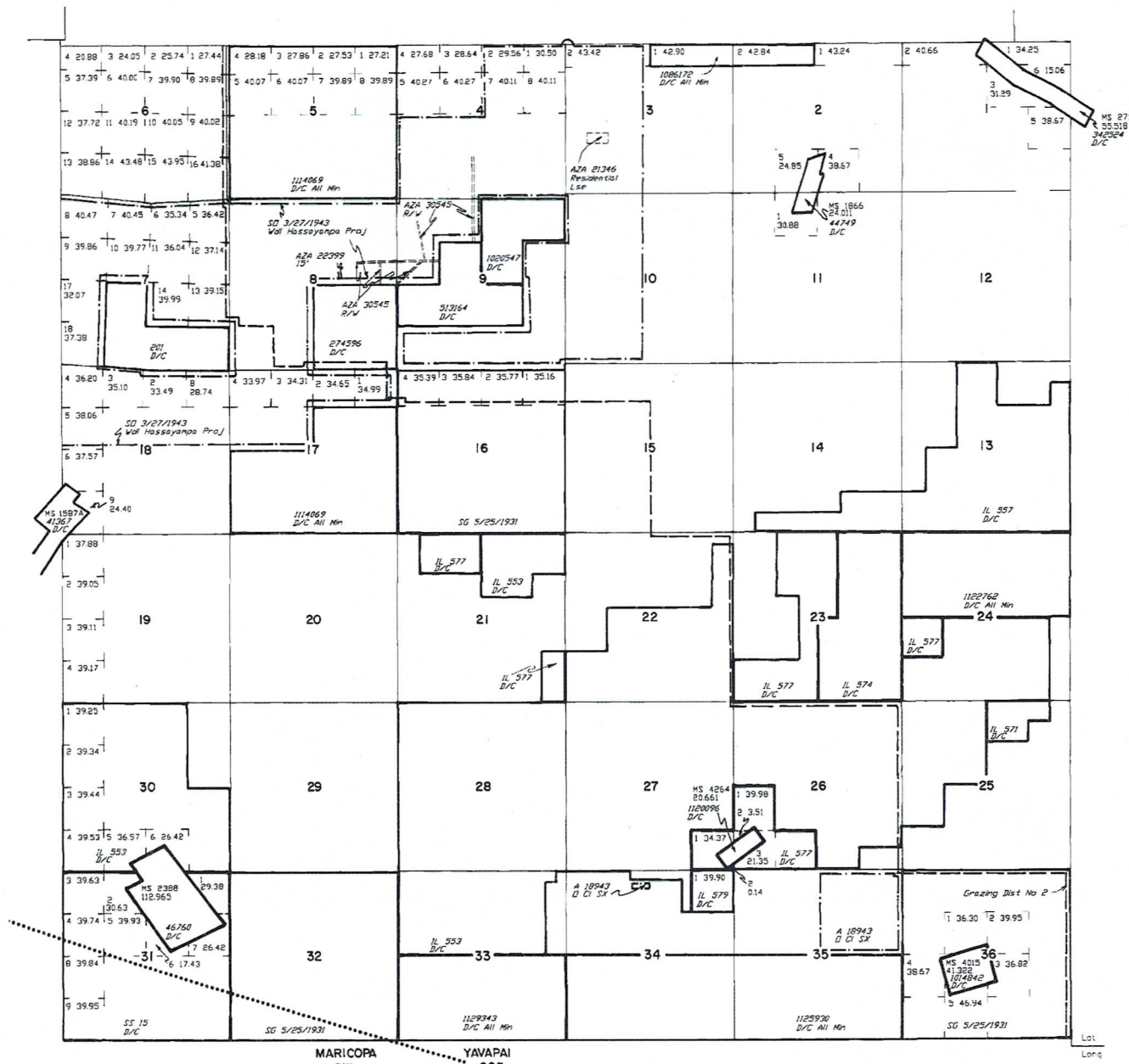

30°59'02"N
112°35'57"W

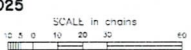

WARNING STATEMENT
This plat is the Return of Field, and should be used
only as a graphic display of the township survey data. Rec-
ords hereon do not reflect, title changes which may have been
effected by lateral movements of rivers or other bodies of water,
Refer to the appropriate survey for official survey information.

CURRENT TO	BY	T	R	S
5-14-2002	PV		8 N	4 W